

55 197

**PROPOSED SCHOOL BUILDING IN  
S. NO. 330/1A PART & 331/1A PART  
IN NO. 137, VELACHERI VILLAGE,  
SAIDAPET TALUK, CHINGLEPUT DISTRICT  
FOR THIRU. A. GANESAN and OTHERS**

**SCHEDULE OF JOINERY**

D	T.W. DOOR	10'0" x 7'0"	(3.0 x 2.1)
D1	- DO -	9'0" x 7'0"	(2.7 x 2.1)
D2	- DO -	5'0" x 7'0"	(1.5 x 2.1)
D3	- DO -	5'0" x 7'0"	(1.5 x 2.1)
D4	- DO -	5'0" x 7'0"	(1.5 x 2.1)
D5	- DO -	5'0" x 7'0"	(1.5 x 2.1)
D6	- DO -	5'0" x 7'0"	(1.5 x 2.1)
D7	- DO -	5'0" x 7'0"	(1.5 x 2.1)
D8	- DO -	5'0" x 7'0"	(1.5 x 2.1)
D9	- DO -	5'0" x 7'0"	(1.5 x 2.1)
D10	- DO -	5'0" x 7'0"	(1.5 x 2.1)
D11	- DO -	5'0" x 7'0"	(1.5 x 2.1)
D12	- DO -	5'0" x 7'0"	(1.5 x 2.1)
D13	- DO -	5'0" x 7'0"	(1.5 x 2.1)
D14	- DO -	5'0" x 7'0"	(1.5 x 2.1)
D15	- DO -	5'0" x 7'0"	(1.5 x 2.1)
D16	- DO -	5'0" x 7'0"	(1.5 x 2.1)
D17	- DO -	5'0" x 7'0"	(1.5 x 2.1)
D18	- DO -	5'0" x 7'0"	(1.5 x 2.1)
D19	- DO -	5'0" x 7'0"	(1.5 x 2.1)
D20	- DO -	5'0" x 7'0"	(1.5 x 2.1)
D21	- DO -	5'0" x 7'0"	(1.5 x 2.1)
D22	- DO -	5'0" x 7'0"	(1.5 x 2.1)
D23	- DO -	5'0" x 7'0"	(1.5 x 2.1)
D24	- DO -	5'0" x 7'0"	(1.5 x 2.1)
D25	- DO -	5'0" x 7'0"	(1.5 x 2.1)
D26	- DO -	5'0" x 7'0"	(1.5 x 2.1)
D27	- DO -	5'0" x 7'0"	(1.5 x 2.1)
D28	- DO -	5'0" x 7'0"	(1.5 x 2.1)
D29	- DO -	5'0" x 7'0"	(1.5 x 2.1)
D30	- DO -	5'0" x 7'0"	(1.5 x 2.1)
D31	- DO -	5'0" x 7'0"	(1.5 x 2.1)
D32	- DO -	5'0" x 7'0"	(1.5 x 2.1)
D33	- DO -	5'0" x 7'0"	(1.5 x 2.1)
D34	- DO -	5'0" x 7'0"	(1.5 x 2.1)
D35	- DO -	5'0" x 7'0"	(1.5 x 2.1)
D36	- DO -	5'0" x 7'0"	(1.5 x 2.1)
D37	- DO -	5'0" x 7'0"	(1.5 x 2.1)
D38	- DO -	5'0" x 7'0"	(1.5 x 2.1)
D39	- DO -	5'0" x 7'0"	(1.5 x 2.1)
D40	- DO -	5'0" x 7'0"	(1.5 x 2.1)
D41	- DO -	5'0" x 7'0"	(1.5 x 2.1)
D42	- DO -	5'0" x 7'0"	(1.5 x 2.1)
D43	- DO -	5'0" x 7'0"	(1.5 x 2.1)
D44	- DO -	5'0" x 7'0"	(1.5 x 2.1)
D45	- DO -	5'0" x 7'0"	(1.5 x 2.1)
D46	- DO -	5'0" x 7'0"	(1.5 x 2.1)
D47	- DO -	5'0" x 7'0"	(1.5 x 2.1)
D48	- DO -	5'0" x 7'0"	(1.5 x 2.1)
D49	- DO -	5'0" x 7'0"	(1.5 x 2.1)
D50	- DO -	5'0" x 7'0"	(1.5 x 2.1)
D51	- DO -	5'0" x 7'0"	(1.5 x 2.1)
D52	- DO -	5'0" x 7'0"	(1.5 x 2.1)
D53	- DO -	5'0" x 7'0"	(1.5 x 2.1)
D54	- DO -	5'0" x 7'0"	(1.5 x 2.1)
D55	- DO -	5'0" x 7'0"	(1.5 x 2.1)
D56	- DO -	5'0" x 7'0"	(1.5 x 2.1)
D57	- DO -	5'0" x 7'0"	(1.5 x 2.1)
D58	- DO -	5'0" x 7'0"	(1.5 x 2.1)
D59	- DO -	5'0" x 7'0"	(1.5 x 2.1)
D60	- DO -	5'0" x 7'0"	(1.5 x 2.1)
D61	- DO -	5'0" x 7'0"	(1.5 x 2.1)
D62	- DO -	5'0" x 7'0"	(1.5 x 2.1)
D63	- DO -	5'0" x 7'0"	(1.5 x 2.1)
D64	- DO -	5'0" x 7'0"	(1.5 x 2.1)
D65	- DO -	5'0" x 7'0"	(1.5 x 2.1)
D66	- DO -	5'0" x 7'0"	(1.5 x 2.1)
D67	- DO -	5'0" x 7'0"	(1.5 x 2.1)
D68	- DO -	5'0" x 7'0"	(1.5 x 2.1)
D69	- DO -	5'0" x 7'0"	(1.5 x 2.1)
D70	- DO -	5'0" x 7'0"	(1.5 x 2.1)
D71	- DO -	5'0" x 7'0"	(1.5 x 2.1)
D72	- DO -	5'0" x 7'0"	(1.5 x 2.1)
D73	- DO -	5'0" x 7'0"	(1.5 x 2.1)
D74	- DO -	5'0" x 7'0"	(1.5 x 2.1)
D75	- DO -	5'0" x 7'0"	(1.5 x 2.1)
D76	- DO -	5'0" x 7'0"	(1.5 x 2.1)
D77	- DO -	5'0" x 7'0"	(1.5 x 2.1)
D78	- DO -	5'0" x 7'0"	(1.5 x 2.1)
D79	- DO -	5'0" x 7'0"	(1.5 x 2.1)
D80	- DO -	5'0" x 7'0"	(1.5 x 2.1)
D81	- DO -	5'0" x 7'0"	(1.5 x 2.1)
D82	- DO -	5'0" x 7'0"	(1.5 x 2.1)
D83	- DO -	5'0" x 7'0"	(1.5 x 2.1)
D84	- DO -	5'0" x 7'0"	(1.5 x 2.1)
D85	- DO -	5'0" x 7'0"	(1.5 x 2.1)
D86	- DO -	5'0" x 7'0"	(1.5 x 2.1)
D87	- DO -	5'0" x 7'0"	(1.5 x 2.1)
D88	- DO -	5'0" x 7'0"	(1.5 x 2.1)
D89	- DO -	5'0" x 7'0"	(1.5 x 2.1)
D90	- DO -	5'0" x 7'0"	(1.5 x 2.1)
D91	- DO -	5'0" x 7'0"	(1.5 x 2.1)
D92	- DO -	5'0" x 7'0"	(1.5 x 2.1)
D93	- DO -	5'0" x 7'0"	(1.5 x 2.1)
D94	- DO -	5'0" x 7'0"	(1.5 x 2.1)
D95	- DO -	5'0" x 7'0"	(1.5 x 2.1)
D96	- DO -	5'0" x 7'0"	(1.5 x 2.1)
D97	- DO -	5'0" x 7'0"	(1.5 x 2.1)
D98	- DO -	5'0" x 7'0"	(1.5 x 2.1)
D99	- DO -	5'0" x 7'0"	(1.5 x 2.1)
D100	- DO -	5'0" x 7'0"	(1.5 x 2.1)

- SPECIFICATION**
1. SAND FILLING IN FOUNDATION.
  2. P.C.C. FOR FOUNDATION & FLOORING 1:5:10.
  3. ALL R.C.C. WITH 1:2:4 MIX.
  4. BRICK WORK FOR ALL WALLS IN C.M. 1:3.
  5. ALL WOOD WORK IN TEAK WOOD.
  6. PLASTERING WITH 1/2" THICK IN C.M. 1:3.
  7. FLOOR WITH CEMENT FINISH.
  8. WEATHERING COARSE IN LIME BRICK JELLY LAID TO SLOPE FINISHED WITH PRESSED TILES.

**AREA :**

PLOT AREA	5217	5217
GROUND FLOOR	6002.5	5524.09
FIRST FLOOR	11737.0	1090.36 SQ.M
TERRACE FLOOR	11737.0	1090.36 SQ.M
TOTAL	24058.5	2235.03 SQ.M
PLOT COVERAGE	40.12%	
P.A.R.	24058.5	
CAR PARKING	6002.5	18 CARS

**FRONT ELEVATION**

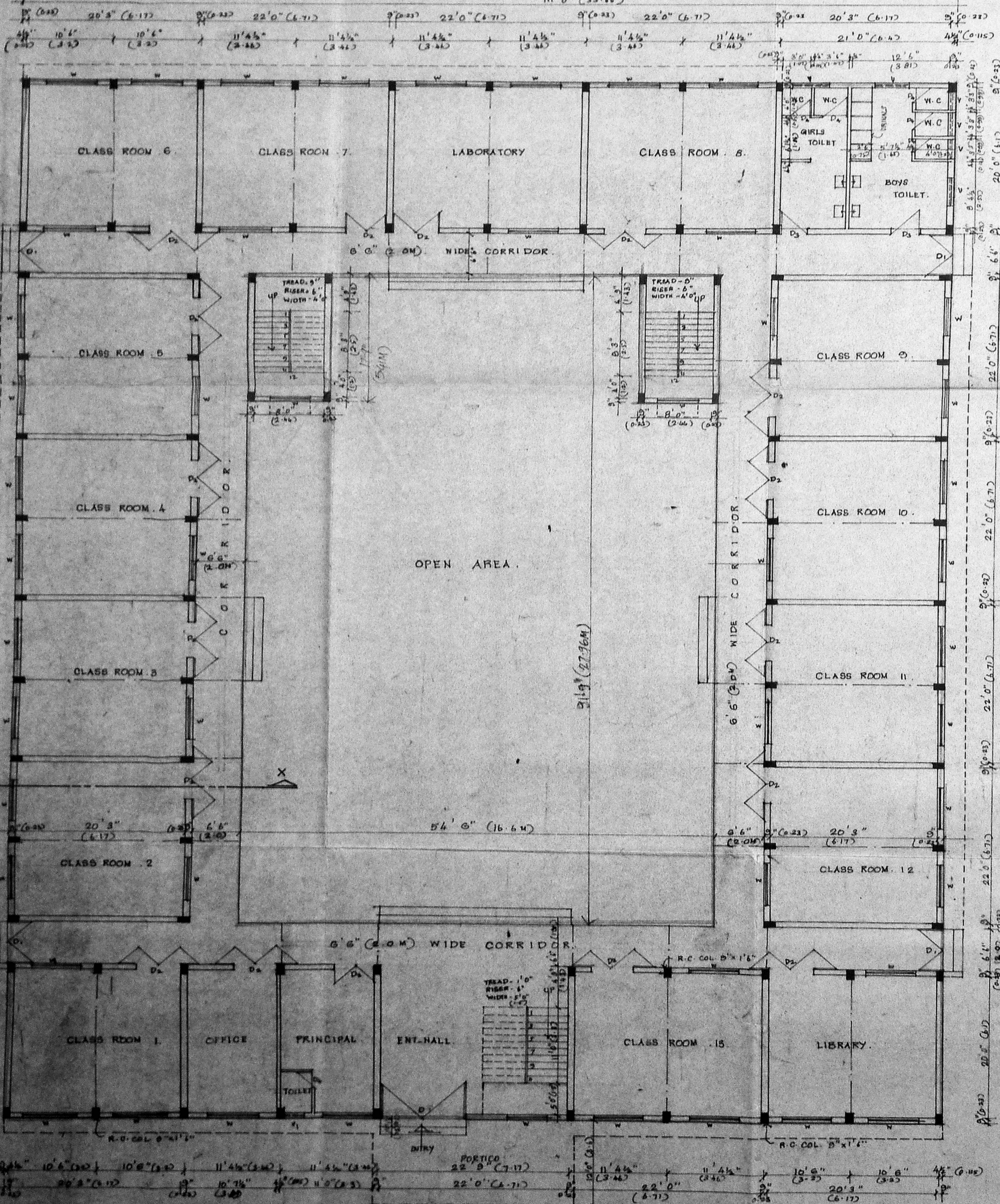

**SECTION XX**

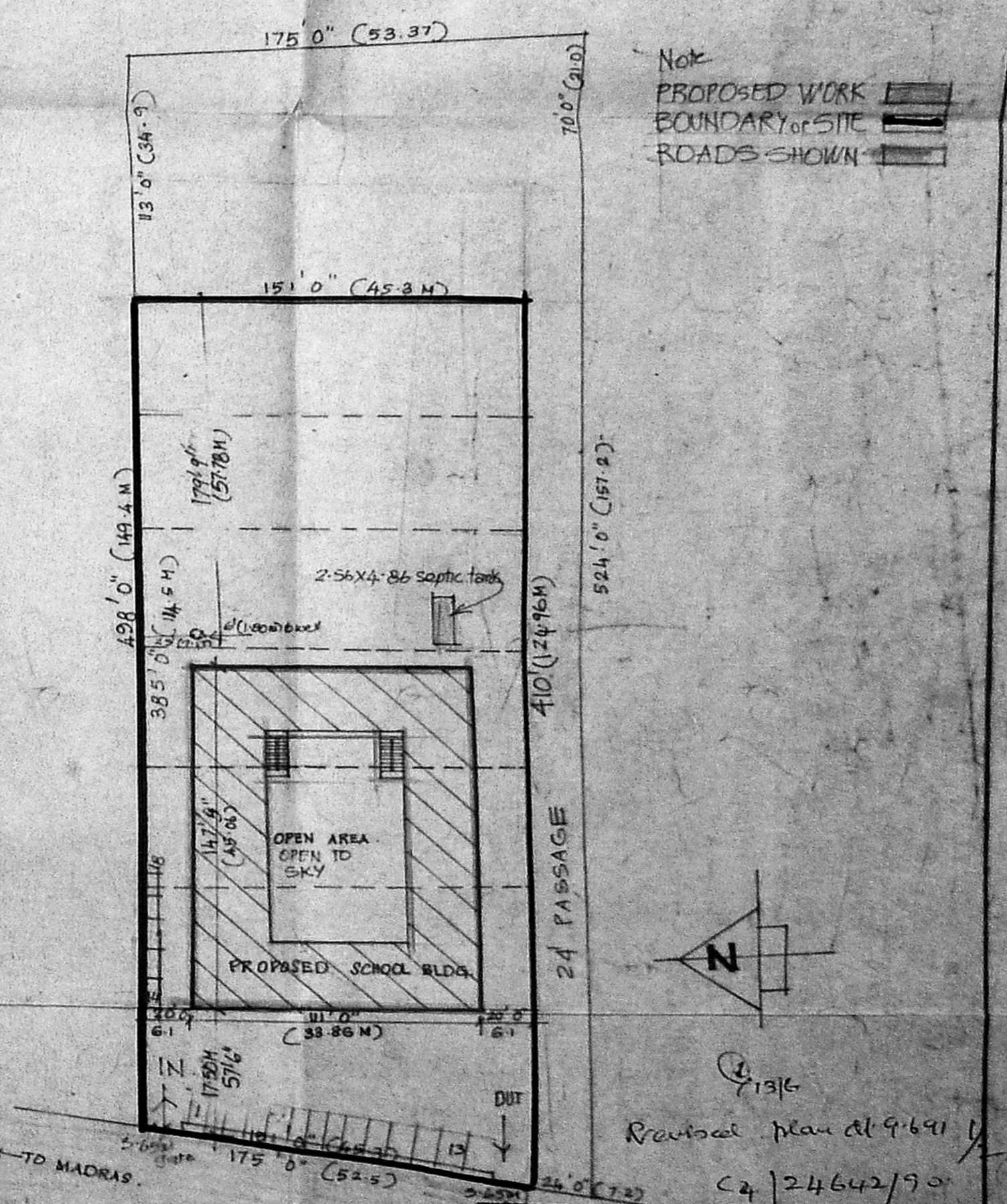
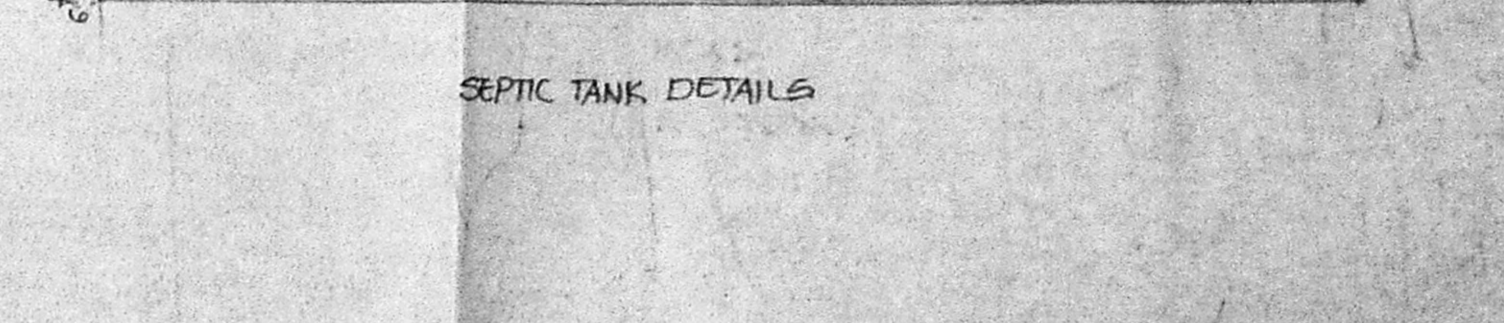
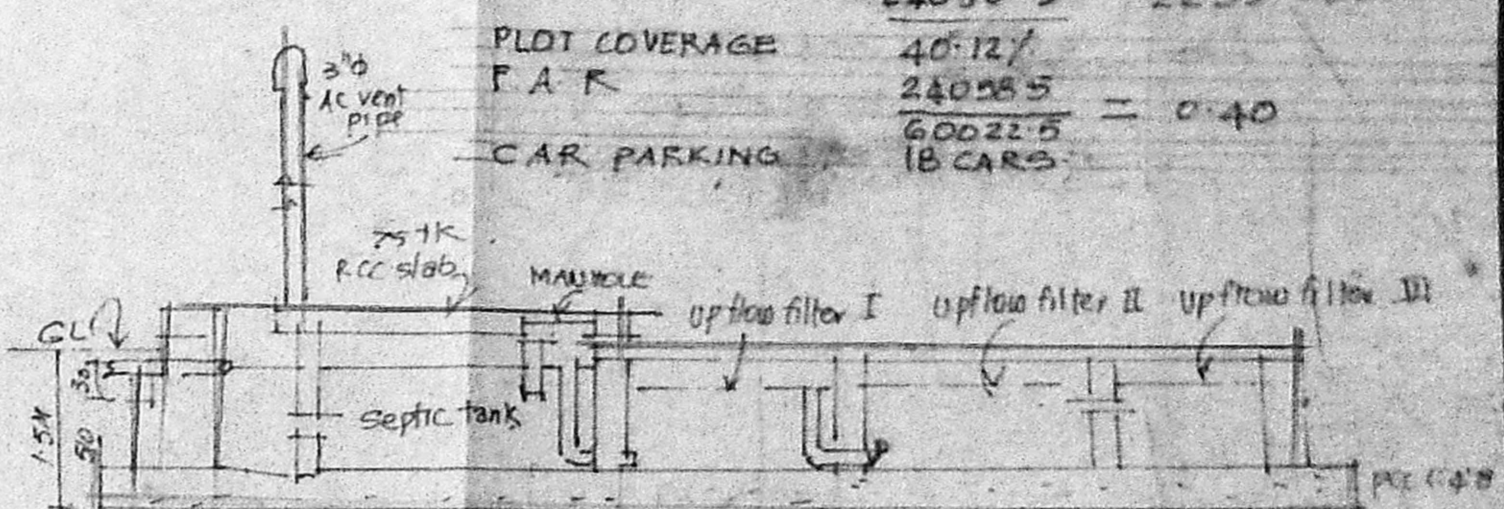
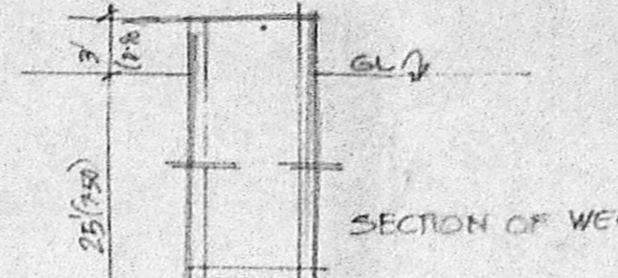
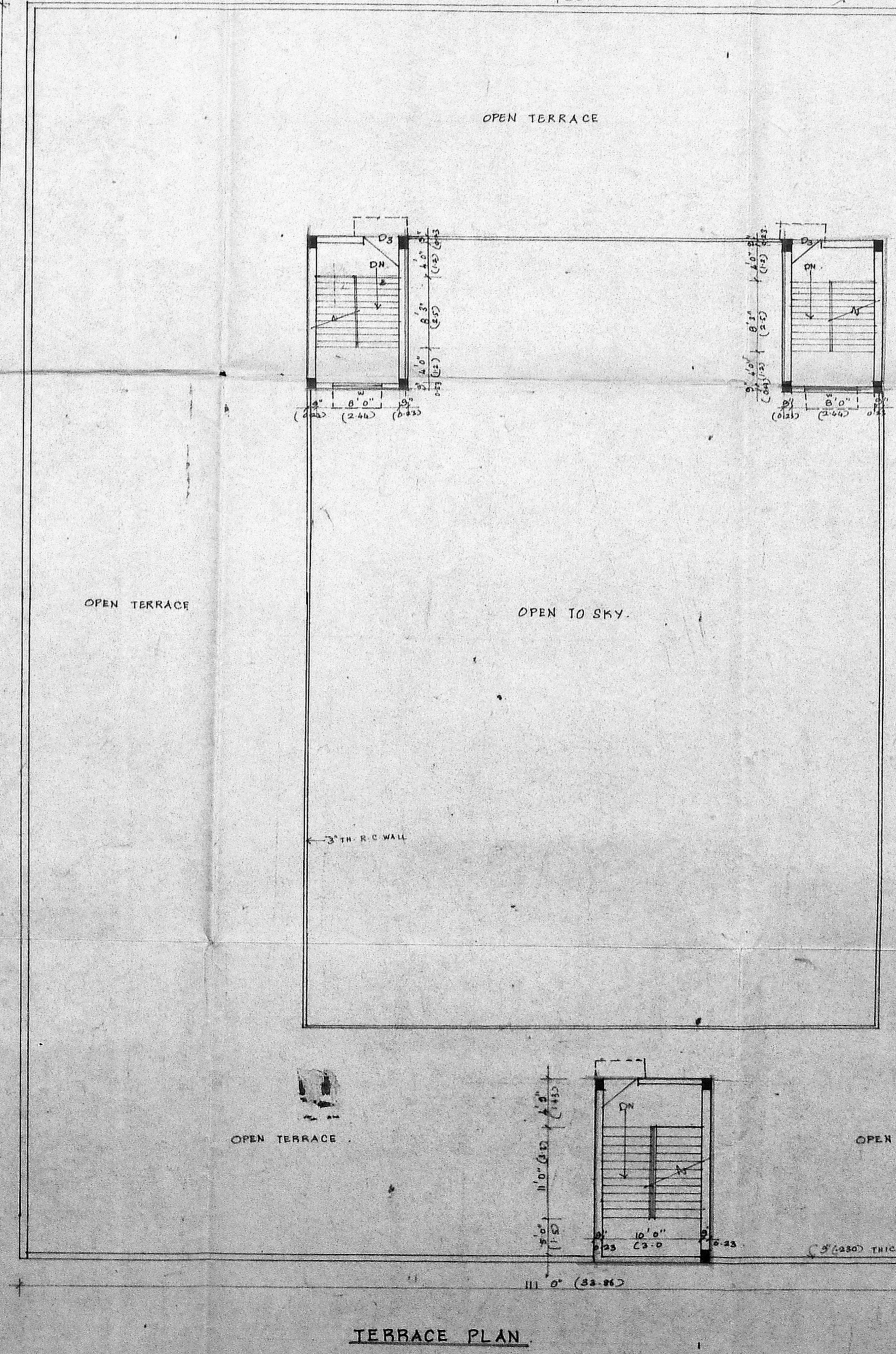
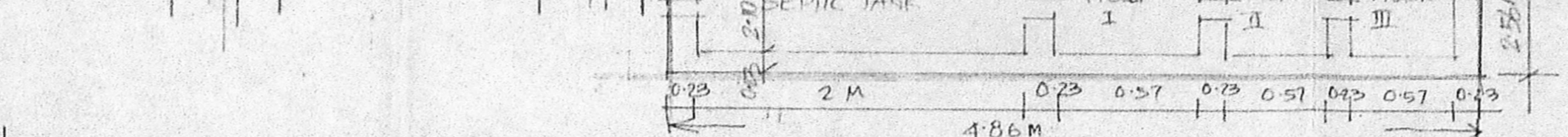

**APPROVED**

SUBJECT TO THE REMAINS OF THIS OFFICE ORDER.

FOR MEMBER SECRETARY  
MADRAS METROPOLITAN DEVELOPMENT AUTHORITY  
MADRAS - 600 005.

**OWNER**

C. Venkatesh  
11 A GURUPRASAD  
LAKE VIEW ROAD  
BRINDAVAN NAGAR  
ADAMBAKKAM  
MADRAS 600088  
C. VENKATAPATY  
CLASS I NO 530  
LICENSED SURVEYOR

**GROUND & TYPICAL FLOOR PLAN (G+1 FLOOR) (FIRST FLOOR TYPICAL)**

**TERRACE PLAN**

SCALE : 1" = 8'0"



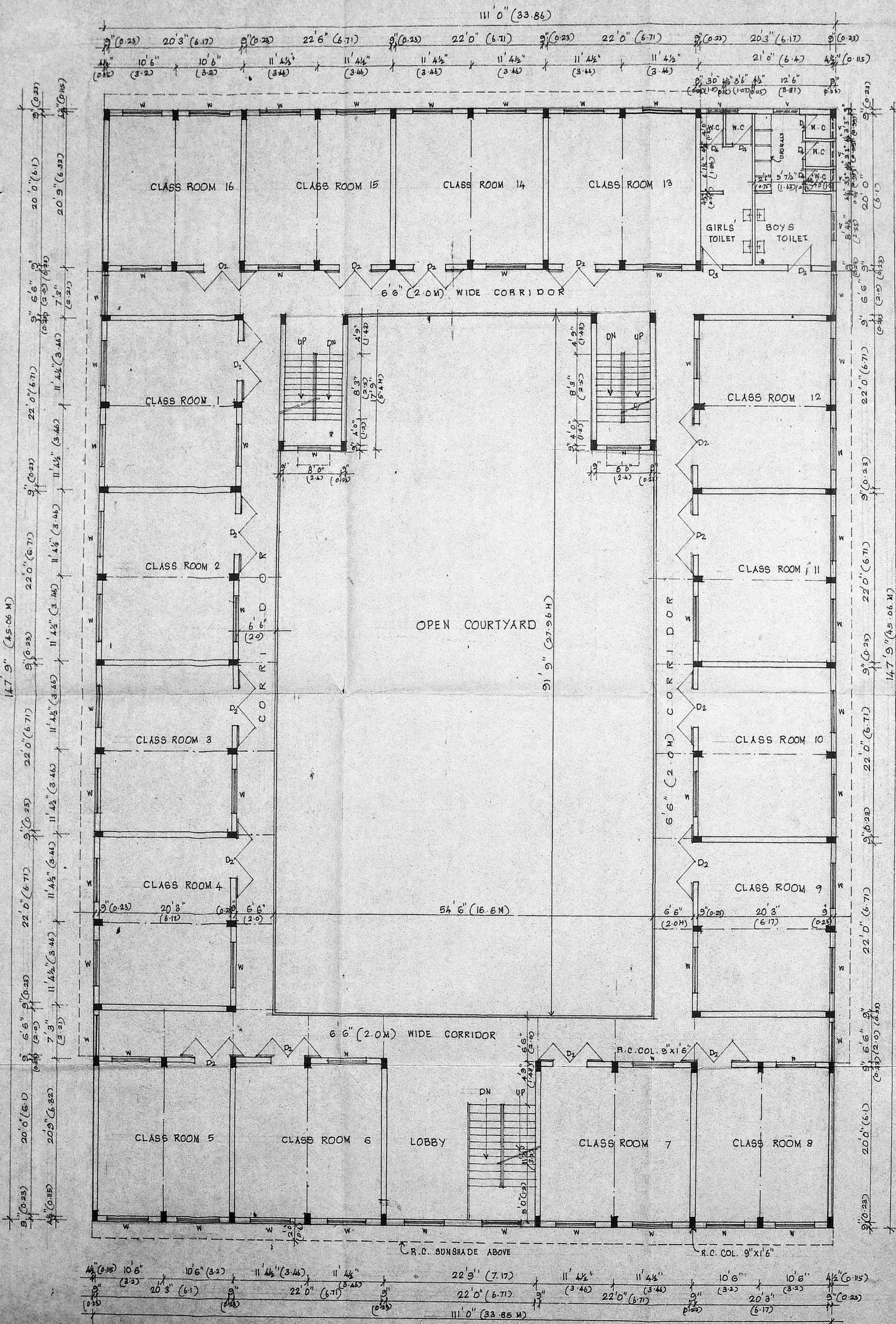

Planning Permit No. 22135/3/91  
**APPROVED**  
 SUBJECT TO THE CONDITIONS IN THIS OFFICE LETTER.  
 No. 124/642/91 Date 19.7.96  
*M. J. Maryam*  
 FOR MEMBER SECRETARY  
 MADRAS METROPOLITAN  
 DEVELOPMENT AUTHORITY  
 MADRAS - 600 000.

Revised plan dt 9-6-91  
 2/13/6  
 24642/90

**PROPOSED SCHOOL BUILDING**  
 IN S.N. 330/1A PART & 331/1A  
 PART IN N. 137, VELACHERI  
 VILLAGE, SAIDAPET TALUK,  
 CHINGLEPUT DISTRICT. FOR  
 THIRU. A. GANESAN & OTHERS

**OWNER**  
 C. Venkatapaty  
 11A, GURUPRASAD  
 LAKE VIEW ROAD  
 BRAINDAAN NAGAR  
 ADAMBKAM  
 MADRAS 600088  
 C. VENKATAPATY  
 CLASS I No 536  
 LICENSED SURVEYOR

**FIRST FLOOR PLAN. SCALE : 1" = 8' 0"**